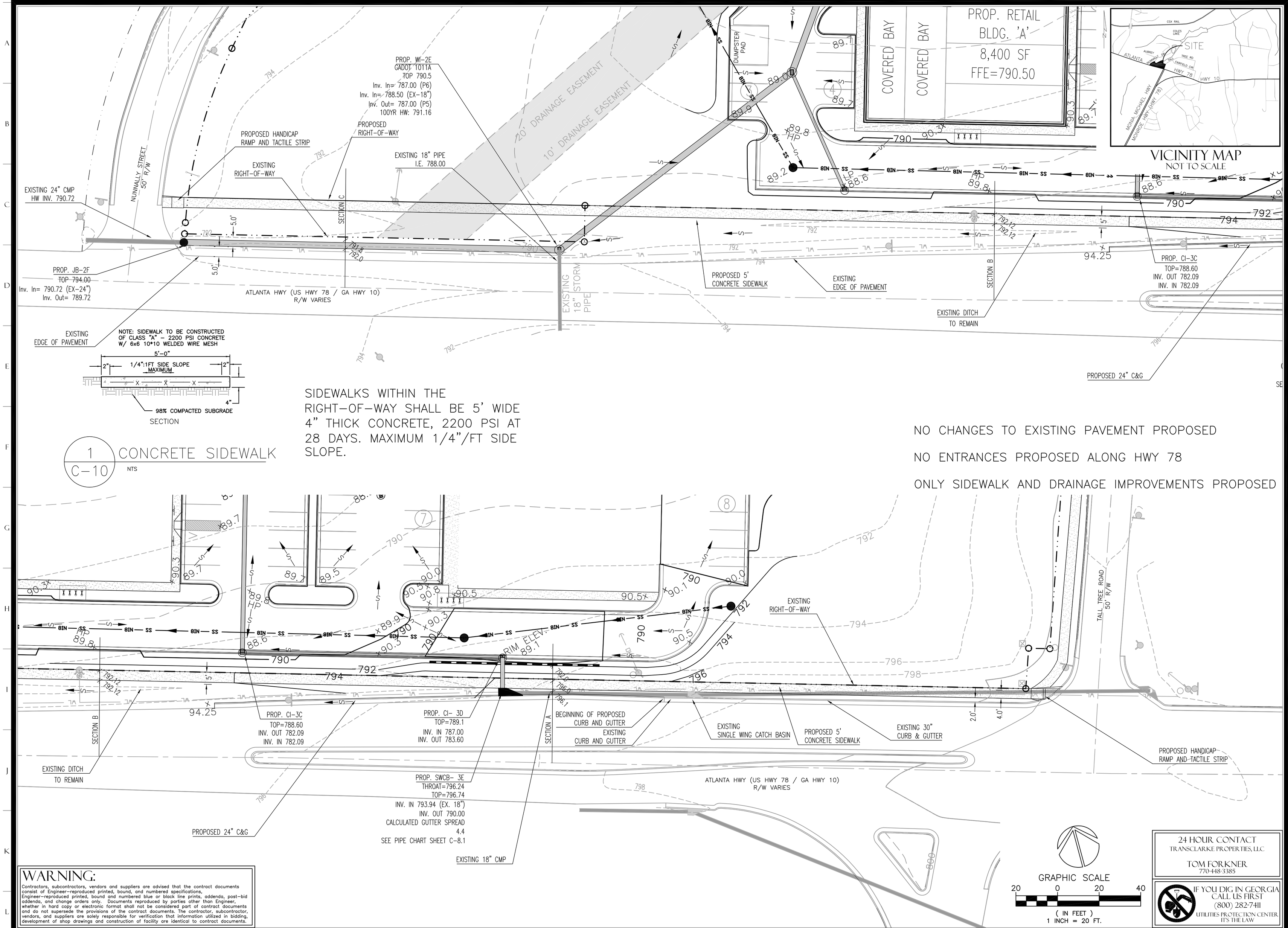

WARNING:

Contractors, subcontractors, vendors and suppliers are advised that the contract documents consist of Engineer-reproduced printed, bound, and numbered specifications, Engineer-reproduced printed, bound and numbered blue or black line prints, addenda, post-bid addenda, and change orders only. Documents reproduced by parties other than Engineer, whether in hard copy or electronic format shall not be considered part of contract documents and do not supersede the provisions of the contract documents. The contractor, subcontractor, vendors, and suppliers are solely responsible for verification that information utilized in bidding, development of shop drawings and construction of facility are identical to contract documents.

24 HOUR CONTACT
TRANSCLARKE PROPERTIES, LLC
TOM FORKNER
770-448-3385

IF YOU DIG IN GEORGIA CALL US FIRST
(800) 282-7411
UTILITIES PROTECTION CENTER
IT'S THE LAW

GEORGIA REGISTERED PROFESSIONAL LAND SURVEYOR
MICHAEL WHITLEY

GEORGIA REGISTERED PROFESSIONAL ENGINEER
KEVIN D. WRIGHAM

LEVEL II E&S CERT.#945
EXP. DATE 09-27-08

MDA
McFARLAND-DYER & ASSOCIATES
4174 SILVER PEAK PARKWAY
SUWANEE, GEORGIA 30024
PHONE (770) 932-6550
FAX (770) 932-6551
WWW.GOMDA.NET

OWNER:
TRANSCLARKE PROPERTIES, LLC
5855 JIMMY CARTER BLVD.
NORCROSS, GEORGIA 30071
PHONE (770) 448-3385
MR. TOM FORKNER

ATHENS AUTO MALL

PROJECT:
GMD 241
ATHENS-CLARKE COUNTY, GEORGIA

DATE	DESCRIPTION
07-31-2007	FIRST SUBMITTAL
08-21-2007	2ND SUBMITTAL
10-8-2007	GDOT SUBMITTAL
01-15-2008	RESUBMITTAL
01-31-2008	W&S COMMENTS
02-19-2008	W&S APPROVAL
05-22-2008	3RD SUBMITTAL
.	
.	
.	
.	

JOB NO: 04-0520
DRAWN BY: CSM
CHECKED BY: JCW & KDW

COPYRIGHT 2007
MCFARLAND-DYER & ASSOCIATES, INC.

DOT PLAN

C-10